

2020 Long Beach Point-In-Time Count Statistic Summary

In January 23, 2020, the City of Long Beach conducted its annual Point-in-Time Count (PIT) that accounted for 2,034 people experiencing homelessness in Long Beach. As the lead agency for the Long Beach Continuum of Care (CoC), the Department of Health and Human Services is responsible for conducting and reporting the findings of the PIT Count in the annual Continuum of Care funding application to the U.S. Department of Housing and Urban Development (HUD). These findings help communities and the federal government better understand the nature and extent of homelessness nationwide, inform local strategic planning and capacity building and advocacy campaigns to make homelessness a rare, brief, and one-time experience in Long Beach.

2020 PIT Results

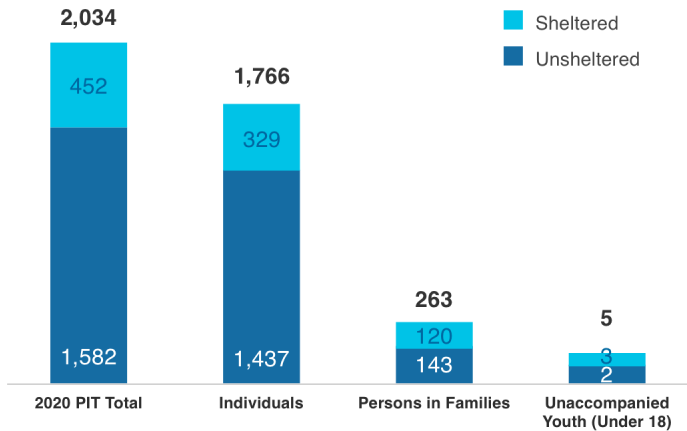

Seven Year Trend

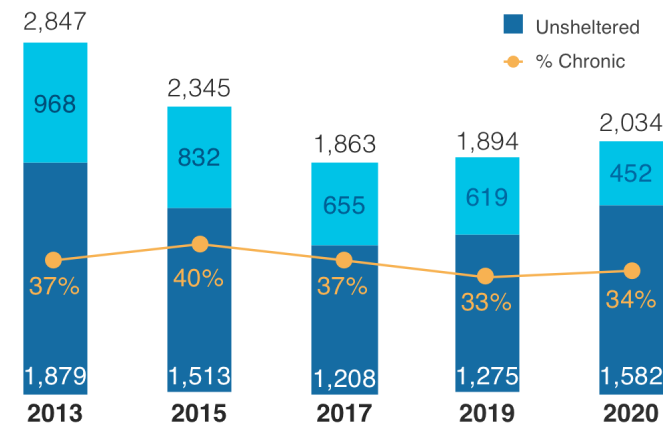

Subpopulations

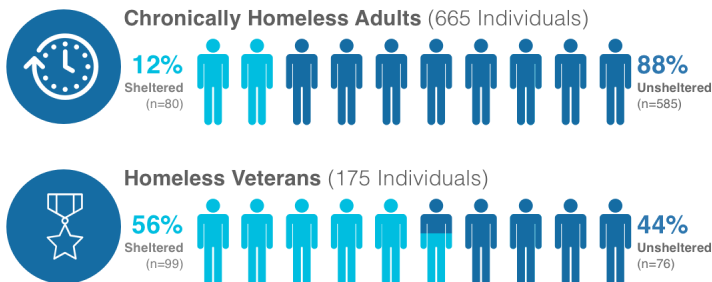

Note: Data collected during the PIT is solely based on self-report.

2020 Sheltered/Unsheltered Population

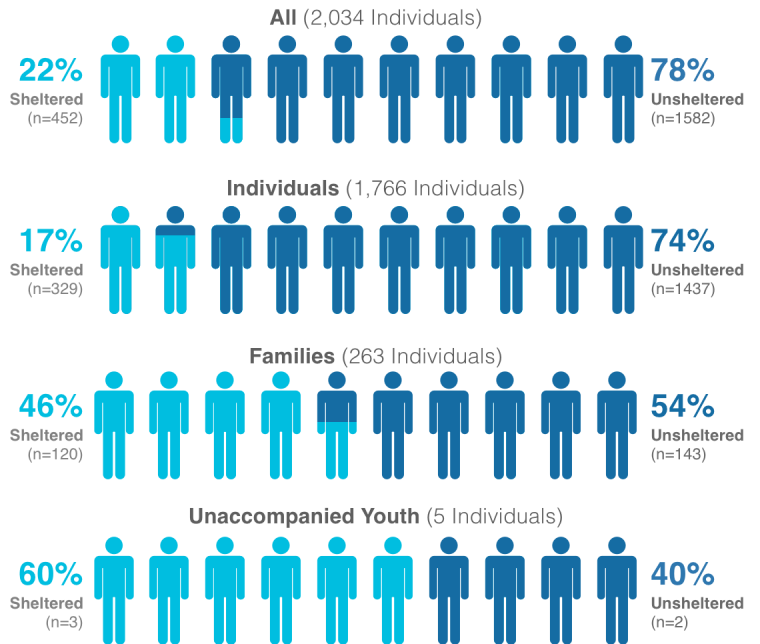

Persons Experiencing Homelessness Long Beach, January 2020

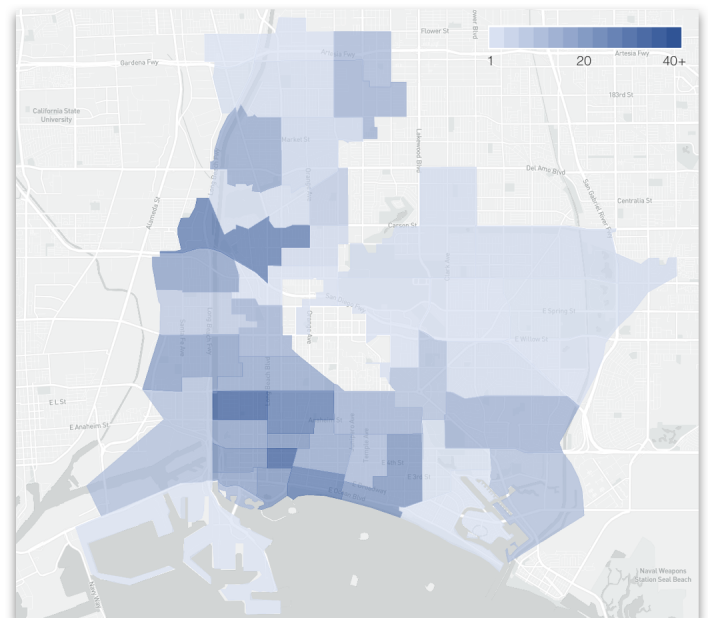

Age

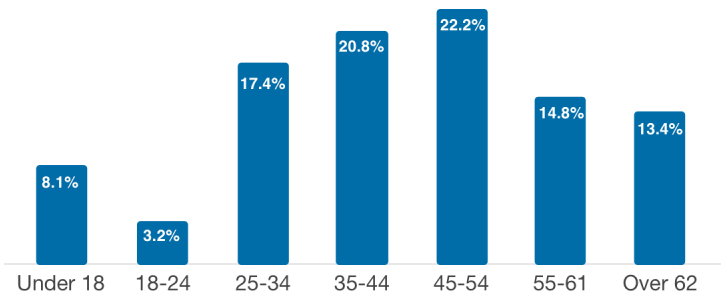

Race

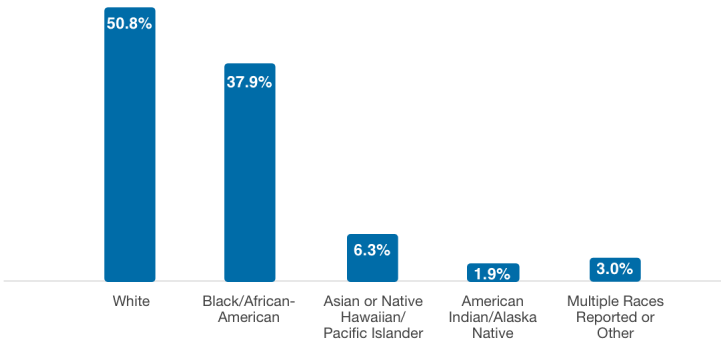

Ethnicity



Gender

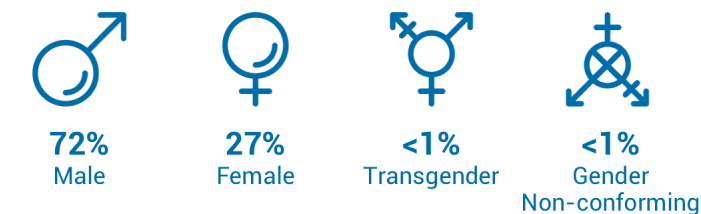

First Homelessness Episode

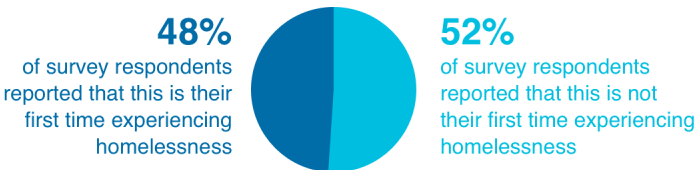

Reasons for Homelessness

The purpose of this question was to understand the social conditions that respondents believed caused them to lose their housing. If the respondent has experienced multiple homeless episodes, this is relevant to the most recent episode.

Note: Individuals may self-report multiple reasons for homelessness

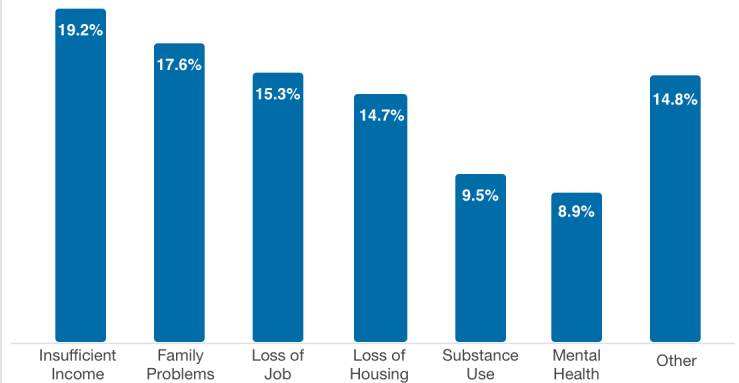

LGBTQ+

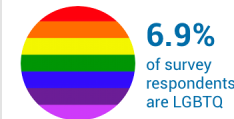

Students



Foster Care

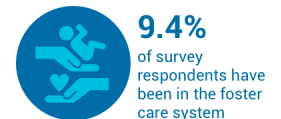

Disabling Conditions

The survey included questions related to substance use and mental and physical health conditions. The purpose was to understand the challenges and needs across homeless populations. It is important to note that these data are self-reported.

Note: Individuals may self-report multiple conditions, figures do not add to 100%.

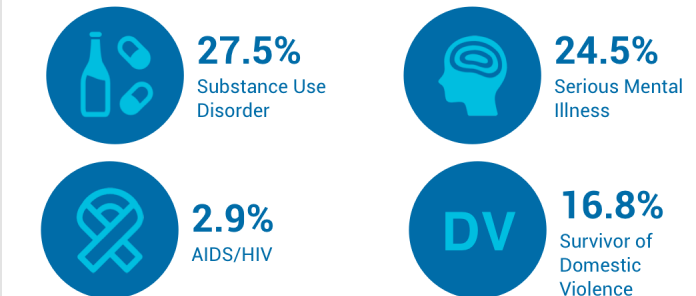

Outreach Services



Subpopulation Definitions

Chronically Homeless

An individual or a family with a head of household with a disabling condition who (1) has been continuously homeless for 1 year or more and/or (2) has experienced at least 4 separate episodes of homelessness in the past 3 years, where the combined episodes total a length of 12 months or more.

Veterans

Persons who have served active duty in the Armed Forces of the United States. This does not include inactive military reserves or the National Guard unless the person was called up to active duty.

Families

A household with at least one (1) adult member (persons 18 or older) and at least one (1) child member (persons under 18).

Unaccompanied Youth

Individuals between the ages of 18 and 24 years old who are homeless and living without a parent or legal guardian.

For more information about the Long Beach Department of Health and Human Services and efforts to address homelessness in Long Beach, please visit <http://www.longbeach.gov/health>